the Mathematician

J. Scott Skinner (scotland)

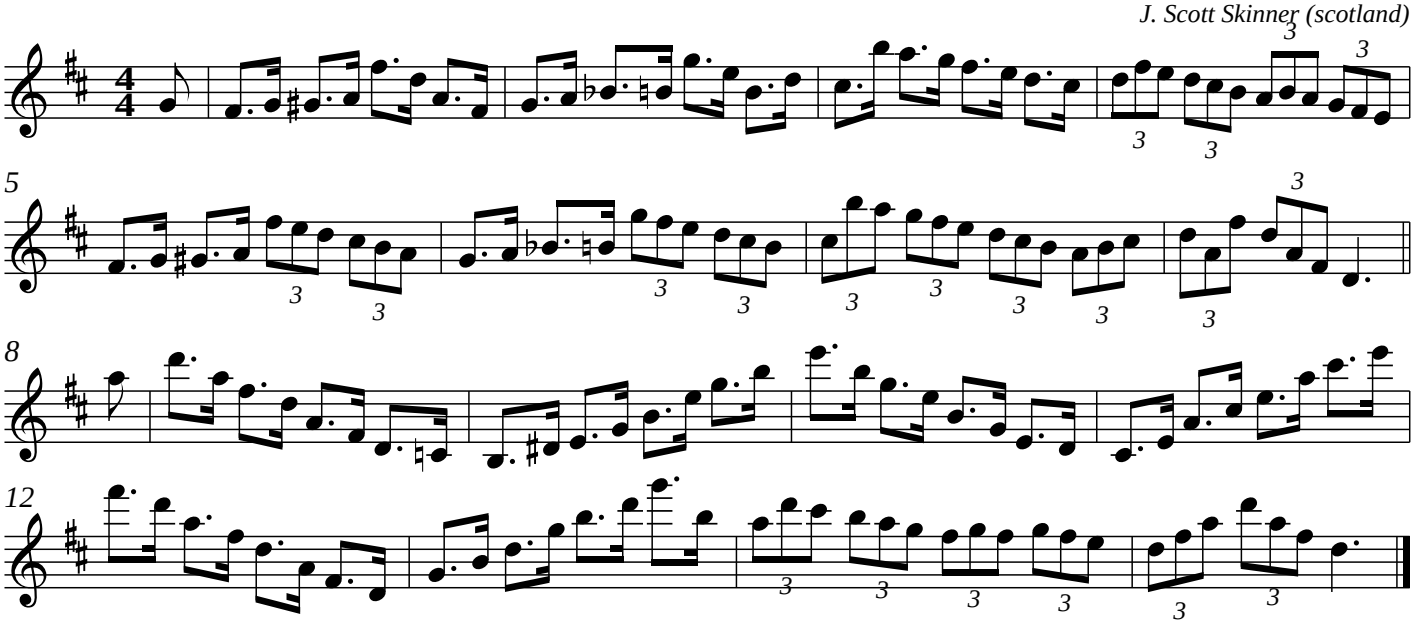

 made by the ABCedit music editor